

QCAM5

Configuration Guide

©Macq SA/NV – The content of this presentation is proprietary of Macq SA/NV. It is not intended to be distributed to any third party without the written consent of Macq SA/NV.

Emitec Messtechnik AG
Birkenstrasse 47
6343 Rotkreuz

+41 41 748 60 10
info@emitec.ch
www.emitec-industrial.ch

Emitec Group ■■■
#1 in Test & Measurement, worldwide.

Disclaimer: visuals/screenshots in this guide might slightly differ with software running on the QCAM5. These differences are minor and purely aesthetic, hence do not affect core functionality of the camera.

Document version

Version number	Release date
V1	15/06/2021
V2	12/08/2021
V3	29/10/2021
V4	08/11/2021

TABLE OF CONTENTS

OVERVIEW

Access to QCAM5 web interface

Main menu

Menu presentation

CONFIGURATION

Network and NTP configuration

M³ server

Video settings

Camera orientation

Region of interest definition

Average speed certification module

MONITORING

Overview

OVERVIEW

Access to QCAM5 web interface

Default camera network configuration

- IP address : 192.168.8.2/24
- Gateway IP : 192.168.8.1
- Second fixed IP for support : 172.23.23.23/24
- Wifi-access : 192.168.5.1 (computer directly connected to the QCAM5 via WiFi)

Computer directly connected to QCAM5

1. Connect the camera with a RJ45 cable
2. Set the IP address of the PC → 192.168.8.43 (example)
3. On a web browser, navigate to: <https://192.168.8.2>

Access via a web browser

1. On a web browser, navigate to: [https://\[IP address of the camera\]](https://[IP address of the camera])

OVERVIEW

Access to QCAM5 web interface

User login Interface

Username:

Password:

Login

DEFAULT CREDENTIALS

Username	admin
Password	admin

OVERVIEW

Main menu

- NTP or GPS date and time:** Points to the date and time display (10:52 11/05/2021) and location (Europe/Brussels (CEST, +0200)).
- Live stream & recognition:** Points to the 'Live' button in the main menu.
- Network & image settings:** Points to the 'Settings' button in the main menu.
- Camera monitoring:** Points to the 'Monitoring' button in the main menu.
- Camera name:** Points to the 'sales2' label above the live stream.
- Logout from the interface:** Points to the 'Logout' button at the bottom of the main menu.

The live stream shows a car on a road. The 'Detections' panel on the right lists the following license plates and their detection times:

Time	License Plate	Status
+ 7 seconds	1PYL606	Detected
+ 12 seconds	1VMV447	Detected
+ 14 seconds	1YKB229	Detected
+ 20 seconds	1BDI290	Detected
+ 21 seconds	1VPW986	Detected
+ 1 minutes	1UFH608	Detected
+ 1 minutes	2AFC088	Detected

LIVE MENU

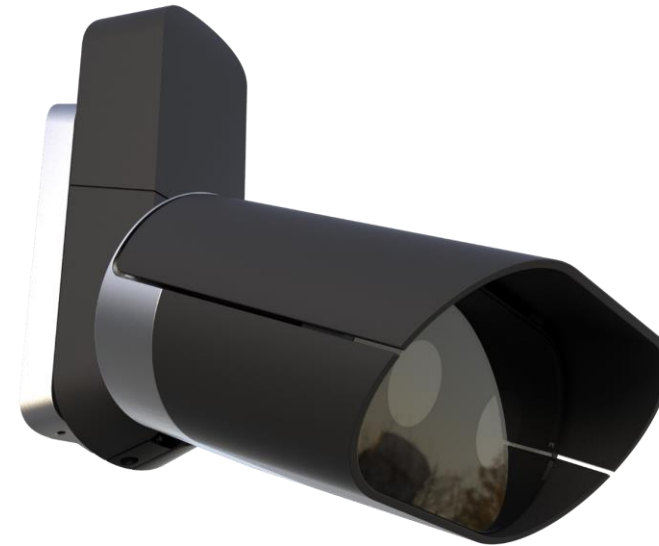
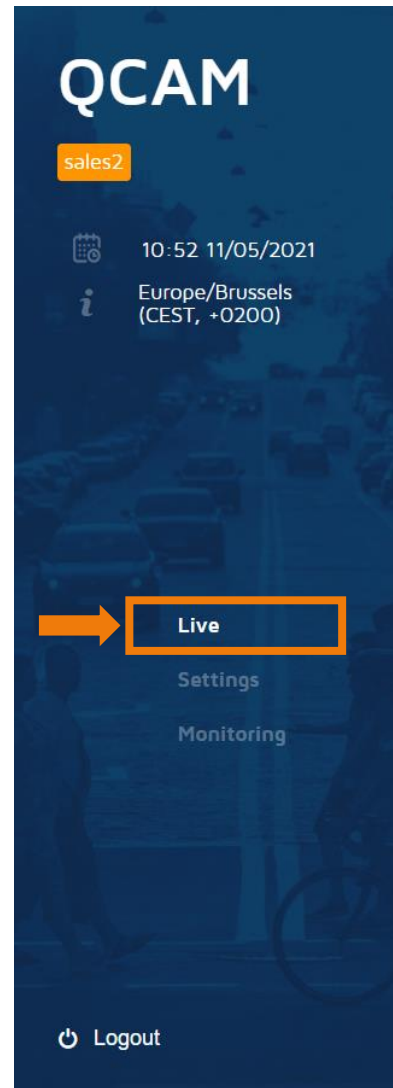

OVERVIEW

MENU PRESENTATION

Live menu

- Logout from the interface**: Points to the 'Logout' button in the bottom left sidebar.
- Counts per vehicle category**: Points to the bottom status bar showing counts for three categories: 39319, 532, and 39.
- Reset counts**: Points to the circular reset button in the bottom status bar.
- Plate search**: Points to the search input field in the 'Detections' panel.
- Toggle between color to B&W video feed**: Points to the camera icon in the top right corner of the live video feed.
- Real-time detections**: Points to the list of detected vehicles in the 'Detections' panel.
- Live stream (press play to launch)**: Points to the play button in the bottom right corner.

QCAM Interface Details:

- Header: QCAM, sales2
- Time: 10:52 11/05/2021
- Location: Europe/Brussels (CEST, +0200)
- Menu: Live, Settings, Monitoring
- Logout button: Logout

Live Video Feed:

Live

39319 532 39

Detections Panel:

Time	Plate	Status
+ 7 seconds	1PYL606	Green
+ 12 seconds	1VMV447	Green
+ 14 seconds	1YKB229	Green
+ 20 seconds	1BDI290	Green
+ 21 seconds	1VPW986	Green
+ 1 minutes	1UFH608	Green
+ 1 minutes	2AFC088	Green

SETTINGS MENU

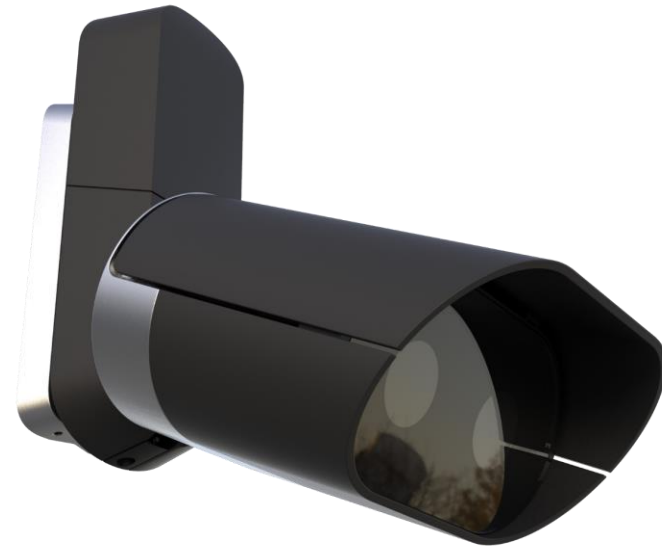
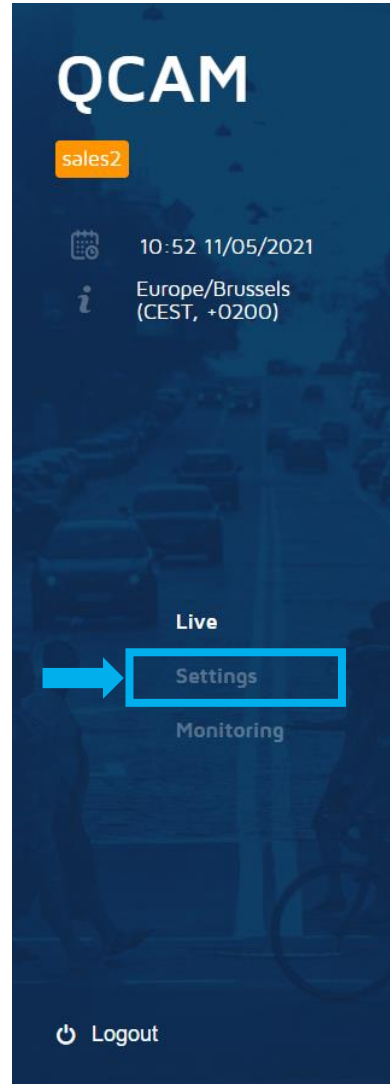

OVERVIEW

Menu presentation

Settings menu

1	Network settings : network & date/time synchronisation settings
2	Central server : connect camera to M ³ or other server(s)
3	Camera : image settings & camera orientation
4	Region of interest : define important zones in the image
5	iCar5-AverageSpeed : average speed certified application
6	Certified modules : modules required for official certification

- Camera name: sales2
- Serial number: 15-9484-113M-150-000283
- Date / Time: Europe/Brussels
- Time zone: Europe/Brussels
- Synchronization type: GPS NTP
- NTP server address: 10.2.40.251
- NTP peers: (empty text area)

At the bottom of the page, there are 'Cancel' and 'Save' buttons. A 'Logout' button is visible in the bottom left corner of the interface.

OVERVIEW

Menu presentation

Settings menu

1	Network settings : network & date/time synchronisation settings
2	Central server : connect camera to M³ or other server(s)
3	Camera : image settings & camera orientation
4	Region of interest : define important zones in the image
5	iCar5-AverageSpeed : average speed certified application
6	Certified modules : modules required for official certification

Parameter	Value
Address	77.77.77.1
Port	443
Type	M3
Token	30bf32d1-37d9-472d-b412-e164093ade0c
Content to be sent	Everything

OVERVIEW

Menu presentation

Settings menu

1	Network settings : network & date/time synchronisation settings
2	Central server : connect camera to M ³ or other server(s)
3	Camera : image settings & camera orientation
4	Region of interest : define important zones in the image
5	iCar5-AverageSpeed : average speed certified application
6	Certified modules : modules required for official certification

- Minimum exposure (µs): 15
- Maximum exposure (µs): 4000
- Minimum gain (cb): 50
- Maximum gain (cb): 350
- Illumination duration (µs): 100
- Illuminator power (%): 20
- Target brightness: 130
- Streaming protocol: hls
- JPEG quality (%): 85
- Image size (%): 100

The left sidebar shows a menu with 'Camera' highlighted, and a '3' in a yellow box next to it. Other sidebar items include 'System & network', 'Central server', 'Regions of Interest', 'iCar5-AverageSpeed', 'Certified modules', 'Live', 'Settings', and 'Monitoring'. The top left of the interface shows 'sales2', a calendar icon with '12:01 11/05/2021', and an information icon with 'Europe/Brussels (CEST, +0200)'.

OVERVIEW

Menu presentation

Settings menu

1	Network settings : network & date/time synchronisation settings
2	Central server : connect camera to M ³ or other server(s)
3	Camera : image settings & camera orientation
4	Region of interest : define important zones in the image
5	iCar5-AverageSpeed : average speed certified application
6	Certified modules : modules required for official certification

OVERVIEW

Menu presentation

Settings menu

1	Network settings : network & date/time synchronisation settings
2	Central server : connect camera to M ³ or other server(s)
3	Camera : image settings & camera orientation
4	Region of interest : define important zones in the image
5	iCar5-AverageSpeed : average speed certified application
6	Certified modules : modules required for official certification

OVERVIEW

Menu presentation

Settings menu

1	Network settings : network & date/time synchronisation settings
2	Central server : connect camera to M ³ or other server(s)
3	Camera : image settings & camera orientation
4	Region of interest : define important zones in the image
5	iCar5-AverageSpeed : average speed certified application
6	Certified modules : modules required for official certification

Name	Verified	Version	Hash
ntp	✓	1:4.2.8p15+dfsg-1	9e882a5f2e60428cba4b2e15e94ab862
nmead	✓	1.5.0-3.macq	15abf8ab432281bb674c70b59ce3ee58
macq-cryptic5	✓	1.0.1-0	c8f39de3005c613e09c857eb95ae25f7
macq-cam5-winner-selection	✓	1.0.0-0	3a4cb673c51a509e072123136fb92dd1

MONITORING MENU

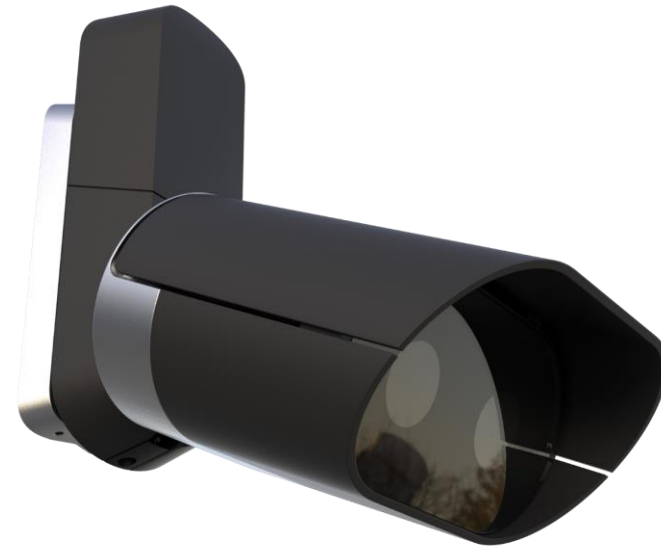
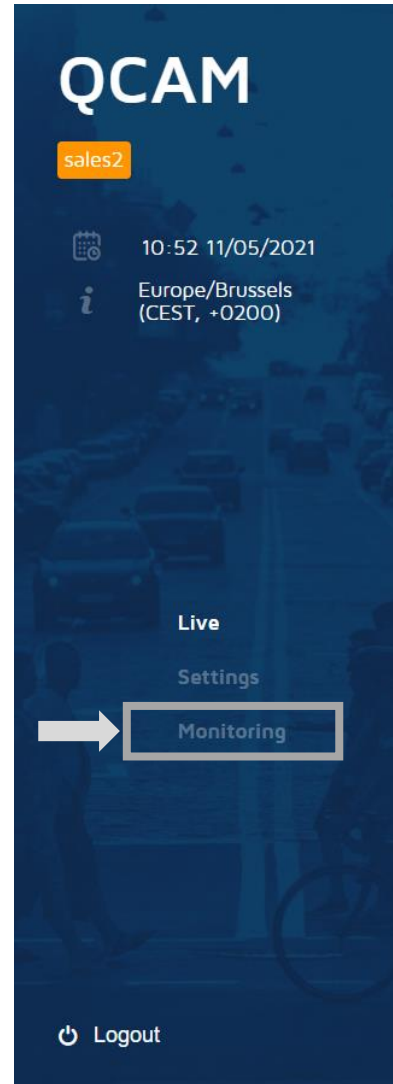

OVERVIEW

Menu presentation

Monitoring
menu

General System Information

- CPU usage
- Disk usage
- GPS
- Hardware components (e.g. illuminator)
- Macq Packages

NTP Monitoring

remote	refid	st	t	when	poll	reach	delay	offset	jitter
*10.2.40.251	193.190.198.10	3	u	304	1024	377	0.255	-3.218	2.167

Test Campaigns

Network Information

```
eth0    Link encap:Ethernet  HWaddr 00:04:4b:8c:ea:75
        inet addr:10.2.41.66  Bcast:10.2.255.255  Mask:255.255.0.0
        inet6 addr: fe80::204:4bfff:fe8c:aa75/64 Scope:Link
        UP BROADCAST RUNNING MULTICAST  MTU:1500  Metric:1
        RX packets:2166367045  errors:0  dropped:0  overruns:0  frame:0
        TX packets:2708999973  errors:0  dropped:0  overruns:0  carrier:0
        collisions:0  txqueuelen:1000
        RX bytes:222731552204 (222.7 GB)  TX bytes:67029555358785 (67.0 TB)
        Interrupt:42

eth0:0  Link encap:Ethernet  HWaddr 00:04:4b:8c:ea:75
        inet addr:172.23.23.23  Bcast:0.0.0.0  Mask:255.255.255.0
        UP BROADCAST RUNNING MULTICAST  MTU:1500  Metric:1
        Interrupt:42

lo      Link encap:Local Loopback
        inet addr:127.0.0.1  Mask:255.0.0.0
        inet6 addr: ::1/128 Scope:Host
        UP LOOPBACK RUNNING  MTU:65536  Metric:1
        RX packets:545914652  errors:0  dropped:0  overruns:0  frame:0
        TX packets:545914652  errors:0  dropped:0  overruns:0  carrier:0
        collisions:0  txqueuelen:1
        RX bytes:623783567660 (623.7 GB)  TX bytes:623783567660 (623.7 GB)

tun0    Link encap:UNSPEC  HWaddr 00-00-00-00-00-00-00-00-00-00-00-00-00-00-00-00
        inet addr:77.77.77.2  P-t-P:77.77.77.2  Mask:255.255.255.0
        UP POINTOPOINT RUNNING NOARP MULTICAST  MTU:1500  Metric:1
        RX packets:587098079  errors:0  dropped:0  overruns:0  frame:0
        TX packets:984467705  errors:0  dropped:2003159  overruns:0  carrier:0
        collisions:0  txqueuelen:100
        RX bytes:32179626263 (32.1 GB)  TX bytes:1298298633873 (1.2 TB)

wlan0   Link encap:Ethernet  HWaddr 00:04:4b:8c:ea:73
        inet addr:192.168.5.1  Bcast:192.168.5.255  Mask:255.255.255.0
        inet6 addr: fe80::204:4bfff:fe8c:aa73/64 Scope:Link
        UP BROADCAST RUNNING MULTICAST  MTU:1500  Metric:1
        RX packets:64470  errors:0  dropped:0  overruns:0  frame:0
        TX packets:143  errors:0  dropped:0  overruns:0  carrier:0
        collisions:0  txqueuelen:1000
        RX bytes:5438444 (5.4 MB)  TX bytes:21914 (21.9 KB)
```

Configuration

Configuration

1. **System & network**
2. M³ server connection
3. Camera settings
4. Region of interest
5. Icar5 Average speed

CONFIGURATION

Camera & NTP configuration

Settings menu

1. Camera name : local naming of the equipment
2. Serial Number : customised with
 - Lens type
 - Serial number
 - Usage type

→ **Not editable**
3. Time zone
4. Synchronisation type
 - GPS : clock from GPS module
 - NTP : clock through NTP
5. NTP server address (only appears if NTP radio button is active)

CONFIGURATION

Ethernet configuration

Settings menu

1. Camera hostname
2. Connection configuration
(DHCP selected)

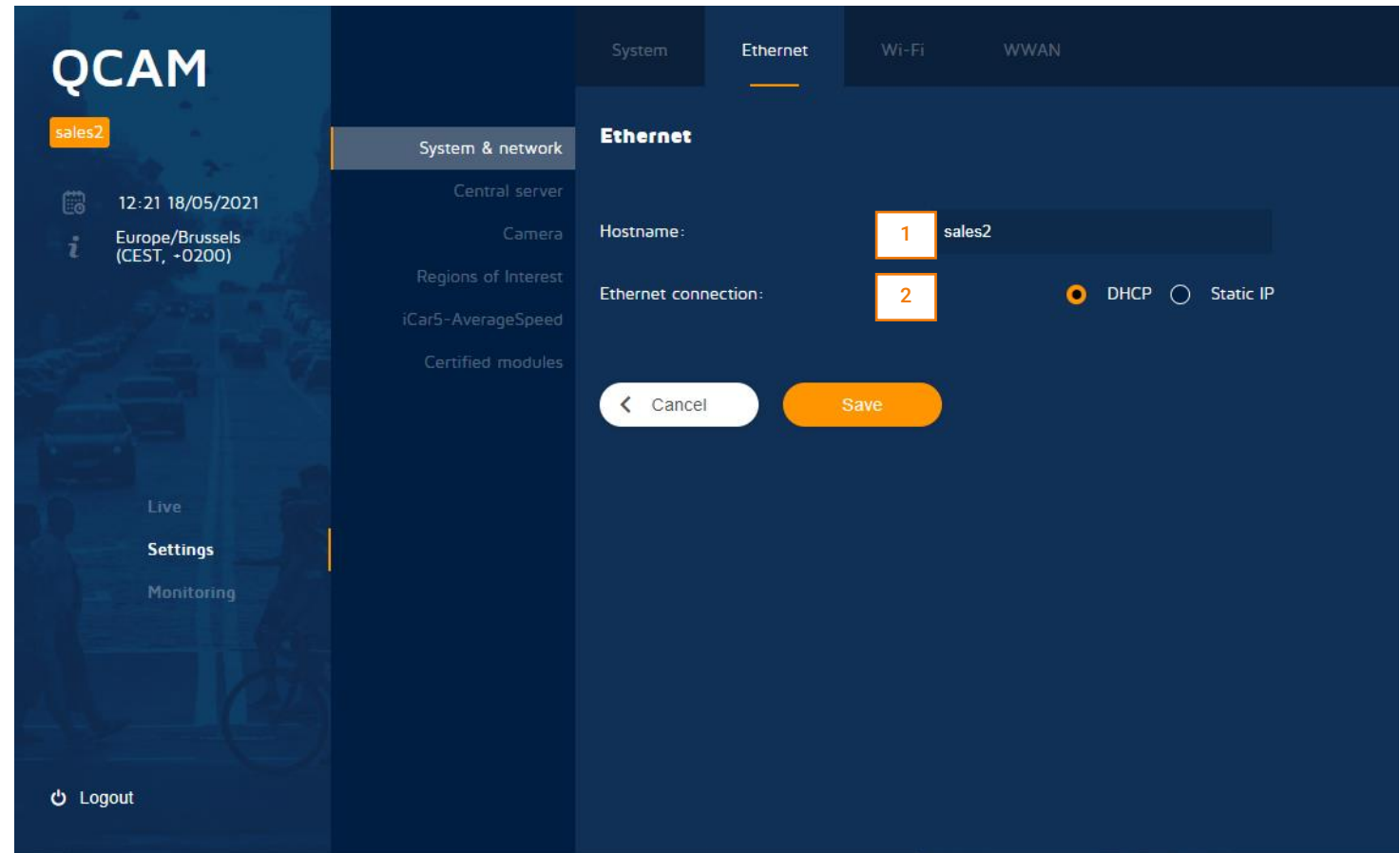

CONFIGURATION

Ethernet configuration

Settings menu

1. Camera hostname
2. Connection configuration
(Static selected)
3. Static IP configuration

Field	Value
Hostname	sales2
Ethernet connection	Static IP
IP address	10.2.40.66
Netmask	255.255.0.0
Gateway	10.2.40.251

CONFIGURATION

Wi-Fi configuration

Settings menu

1. Wi-Fi network name (SSID)
2. Wi-Fi frequency
3. Wi-Fi channel

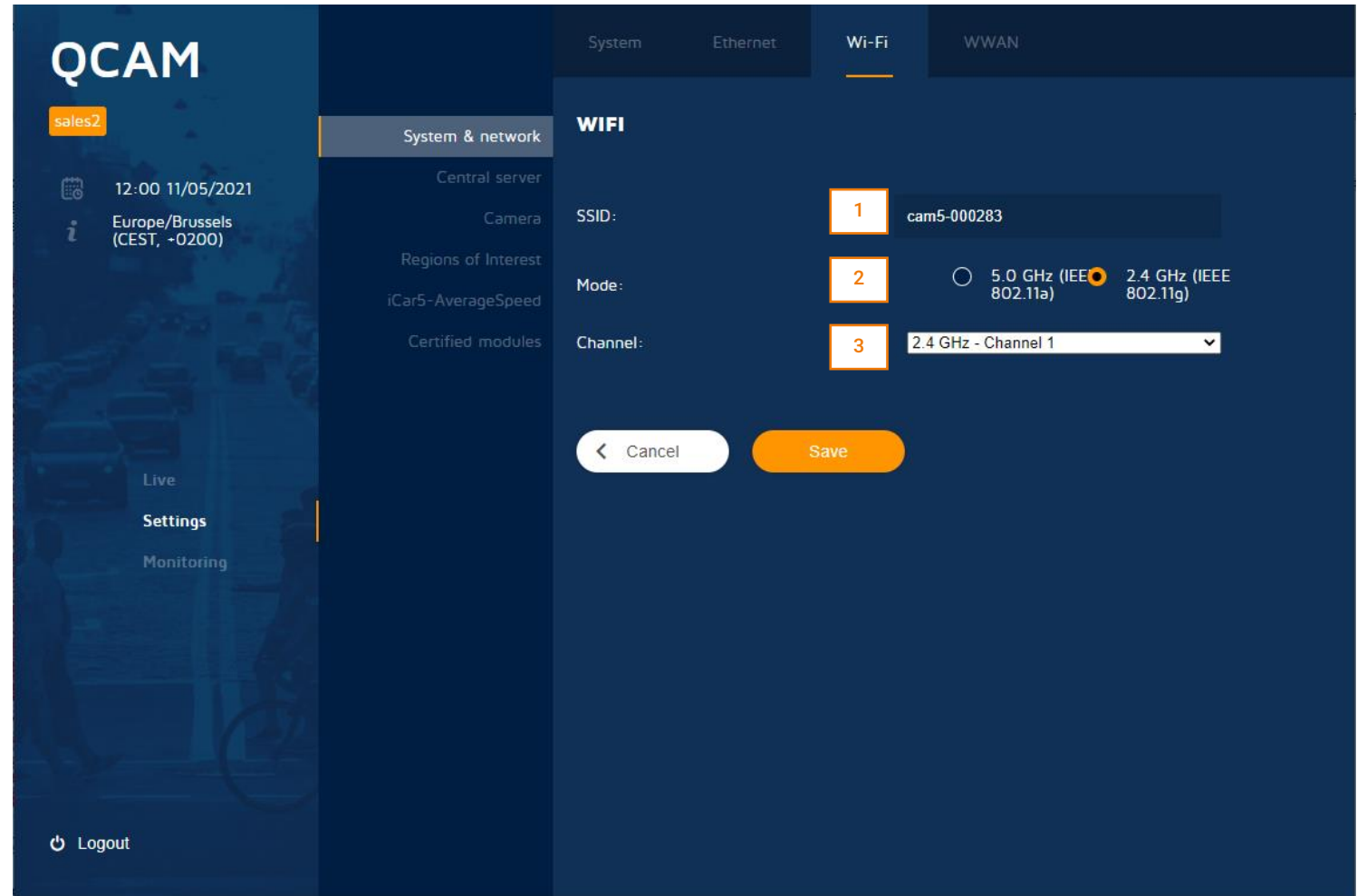

CONFIGURATION

4G configuration

Settings menu

1. PIN code
2. APN name
3. Roaming
4. MTU (use 1400 by default)
5. **Save** : allows the user to save the parameters without relaunching the connection
6. **Connect** : once parameters saved, click on connect to launch the connection

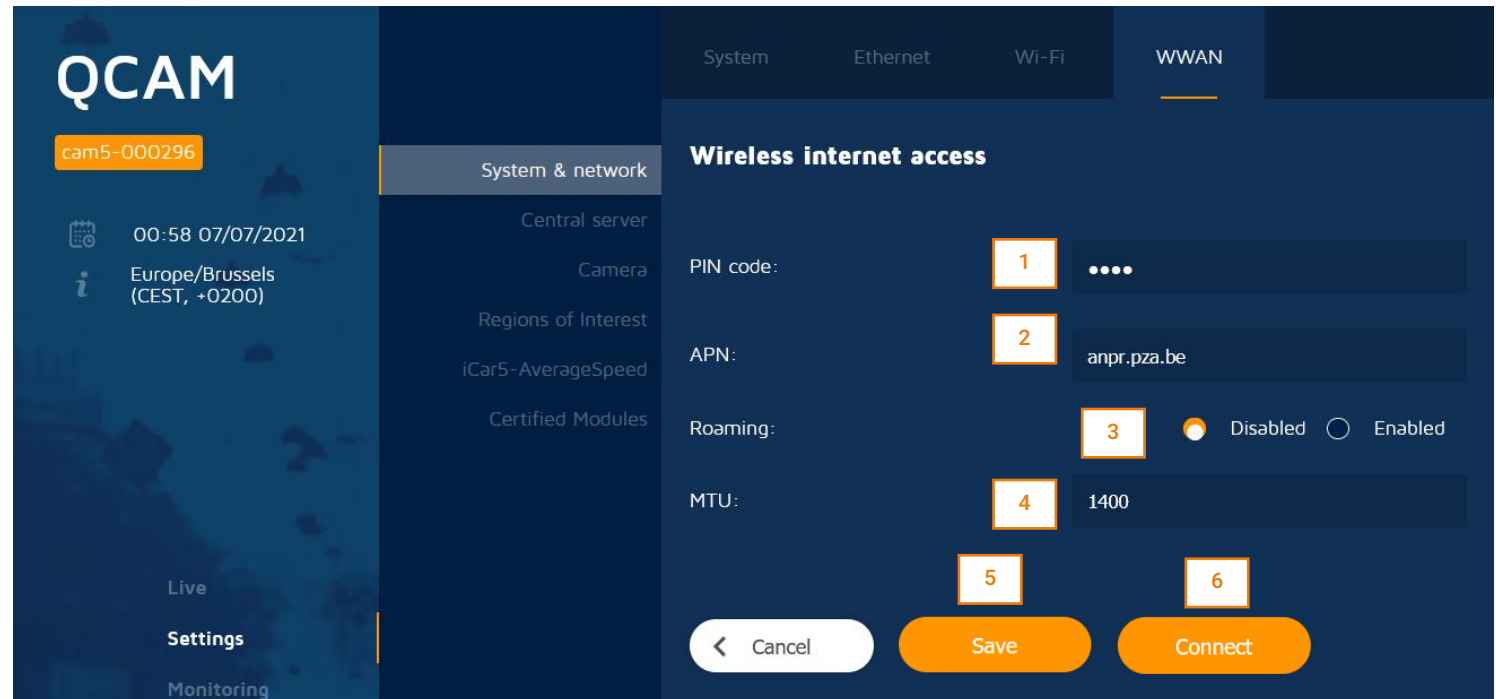

CONFIGURATION

4G configuration

Settings menu

1. Informations regarding the 4G modem and the 4G interface (WWAN)
2. Information of the SIM card

Modem

wwan module	up
Service status	connected
Pin code	Ok
Manufacturer	SIMCOM INCORPORATED
Model	SIMCOM_SIM7600G-H
Revision	SIM7600M22_V2.0
IMEI	868822040627273

SIM

IMSI	206710000000042
Home network	206 71

CONFIGURATION

4G configuration

Settings menu

1. Radio information (signal quality, SNR, service type,...)
2. IP of the WWAN interface
3. Automatic connection : this option should be enable when the camera is totally configured (with the SIM). It allows the camera to reconnect to the 4G network if the connection is lost

→ **Deactivate this option before changing a SIM card**, otherwise the camera will try to connect with the credentials of the old SIM card

Network	
Cell ID	2304
MCC	206
MNC	71
Service type	LTE
Tracking Area Code	1
RSSI	-58 dBm
RSRQ	-7 dB
RSRP	-81 dBm
SNR	12.8 dB
IP	192.168.35.12

Automatic connection: enable disable

Configuration

1. System & network
2. **M³ server connection**
3. Camera settings
4. Region of interest
5. Icar5 Average speed

CONFIGURATION

M³ Server connection

Settings menu

This menu allows you to connect the camera to different M³ servers
→ Multiple servers are possible, depending on your needs

Central server

Name:	m3acceptance	1
Address:	10.1.253.157	2
Port:	443	3
Token:	7617177b-2fdc-4825-9d21-9844bd6639ee	4
Server type:	M3	5
Content to be sent:	Everything	6

< Cancel Save

Once completed, click the **Save** button to load the connection

1. Name of the M³ server
2. IP address of M³ server
3. Port number of M³ (HTTPS : 443)
4. Token generated on the M³ server by the administrator (token generation is explained in our M³ documentation)
5. Type of server
 - Icar Manager – old version of M³
 - M³
 - Custom – if the images needs to be sent on another client's server
6. Choose the type of content that needs to be sent
 - Everything – Images + metadata (aka. detections)
 - Metadata – No images, only detections
 - B&W images + metadata
 - Color images + metadata

Configuration

1. System & network
2. M³ server connection
3. **Camera settings**
4. Region of interest
5. Icar5 Average speed

CONFIGURATION

Camera settings – access the menu

Settings menu

Parameter	Value
Minimum exposure (µs)	15
Maximum exposure (µs)	2000
Minimum gain (cb)	50
Maximum gain (cb)	350
Illumination duration (µs)	40
Illuminator power (%)	10
Target brightness	140
JPEG quality (%)	60
Image size (%)	100
Winner image	<input checked="" type="radio"/> full <input type="radio"/> crop

At the bottom of the configuration page, there are 'Cancel' and 'Save' buttons.

CONFIGURATION

Camera Settings

Settings menu

4 tabs in this menu

- Black & white sensor
 - configure the B&W sensor (exposure times, gain values, brightness, compression and image size, etc.) and illuminator
- Color sensor
 - configure the color sensor (exposure times, gain values, brightness, compression and image size, etc.)
- Field of view
 - rotate the camera by changing tilt and pan angles
- Pipeline
 - enable a software image enhancer that will modify the image received from the sensor to make it more pleasant for a human eye
 - Select appropriate license plate detection module
 - Restart/Stop the QCAM5 processing pipeline

CONFIGURATION

Camera Settings

Settings menu

	Parameter	Description	Recommended values
1	Minimum exposure	Time span during which the sensor of the camera is exposed to light when taking a picture (microseconds)	15
2	Maximum exposure		Highway (high speed vehicles): 2000 Urban: 5000
3	Minimum gain	Controls amplification of the image coming from the sensor (centibel)	10
4	Maximum gain		350
5	Illumination duration	Duration of the infrared light pulse (microseconds)	100
6	Illuminator power	Adjust the power of infrared illuminator (%)	Gantry on highway (no public lighting): 30-40 Urban pole: 10-30
7	Target brightness	Adjust average brightness of the picture (0-255)	140 (the higher this value the brighter the image)
8	Streaming protocol	hls / webrtc / no stream webrtc currently not supported (future development)	hls
9	JPEQ quality	Adjust the compression level of the picture	60
10	Image Size	Resize of the image	100

CONFIGURATION

Camera Settings

Settings menu

Black & White sensor

Minimum exposure (μs):	20	⌵
Maximum exposure (μs):	4000	⌵
Minimum gain (cb):	50	⌵
Maximum gain (cb):	350	⌵
Illumination duration (μs):	100	⌵
Illuminator power (%):	20	⌵
Target brightness:	120	⌵
Streaming protocol:	no stream	⌵
JPEG quality (%):	80	⌵
Image size (%):	100	⌵

Winner image: full crop

Winner image configuration

Full

Crop

Disclaimer: while the interface is ready to accept this functionality, the development is still planned. Release date: **tbd**

CONFIGURATION

Camera Settings – color sensor

Settings menu

Color sensor

Minimum exposure (μ s): 15 1

Maximum exposure (μ s): 4000 2

Minimum gain (cb): 10 3

Maximum gain (cb): 350 4

Target brightness: 130 5

Streaming protocol: hls 6

JPEG quality (%): 80 7

Image size (%): 100 8

	Parameter	Description	Recommended values
1	Minimum exposure	Time span during which the sensor of the camera is exposed to light when taking a picture (microseconds)	60
2	Maximum exposure		4000
3	Minimum gain	Controls amplification of the image coming from the sensor (centibel)	100
4	Maximum gain		350
5	Target brightness	Adjust average brightness of the picture (0-255)	140
6	Streaming protocol	hls / webrtc / no stream webrtc currently not supported (future development)	hls
7	JPEQ quality	Adjust the compression level of the picture	60
8	Image Size	Resize of the image	100

CONFIGURATION

Camera Settings – field of view

Settings menu

Switch between B&W and color streams

Warning

Due to the delay caused by the HLS streaming protocol, you won't see the camera move instantly. Adjust angles gradually when changing the position of the camera.

There is no stopping limit on the motors. If you reach the end of the maximum motion, the gears may disengage from the lead screw.

Configuration

1. System & network
2. M³ server connection
3. Camera settings
- 4. Region of interest**
5. Icar5 Average speed

CONFIGURATION

Region of interest – access the menu

Settings menu

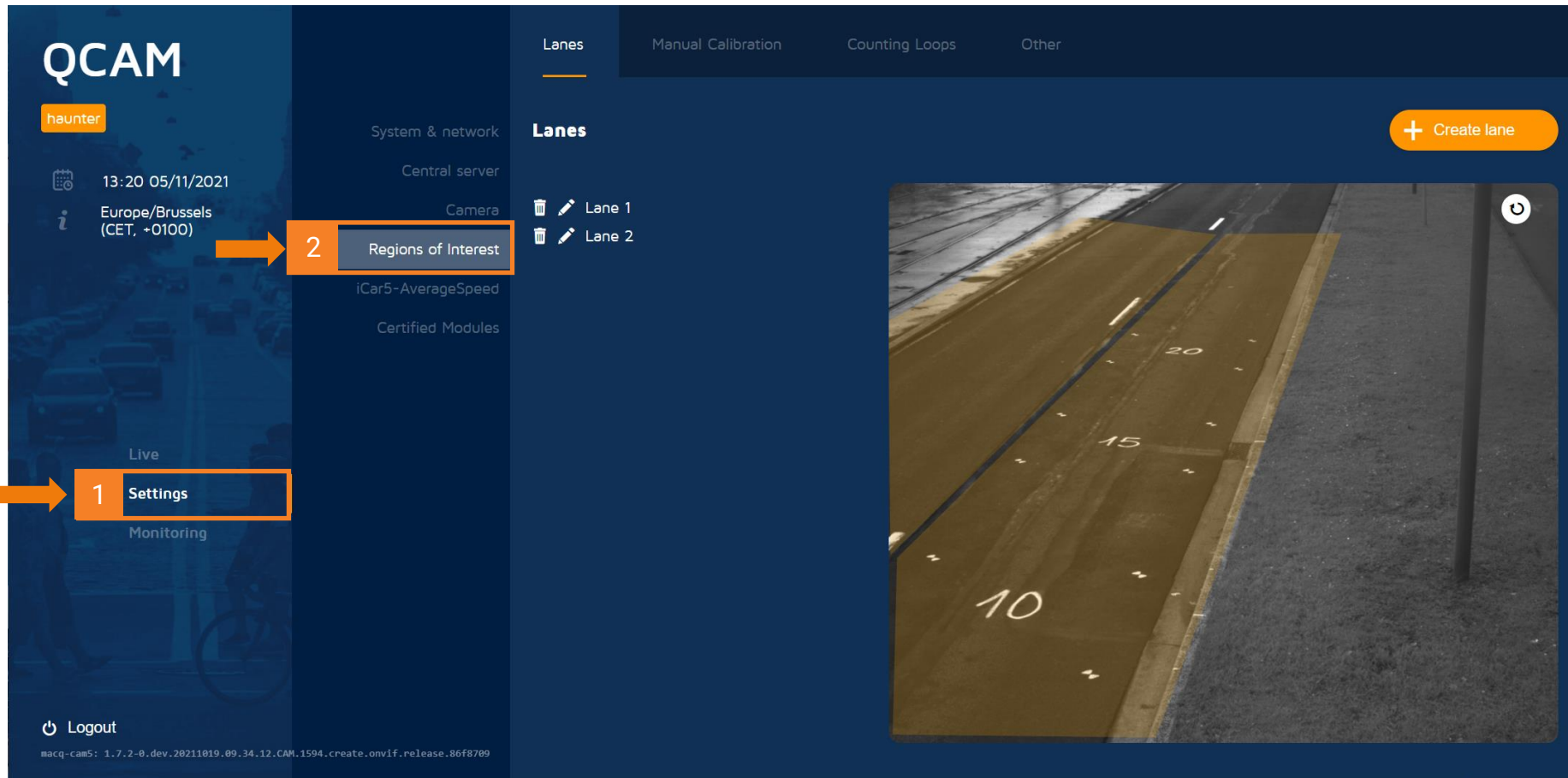

CONFIGURATION

Region of interest – Lanes

Lane definition (max 4)

1. Click on the **Create lane** button
2. Shape the lane directly on the preview image
3. Save your configuration

Defining Lanes

Lanes are used to identify the traffic lane in which the license plate of a vehicle spends most of its time (optional metadata field)

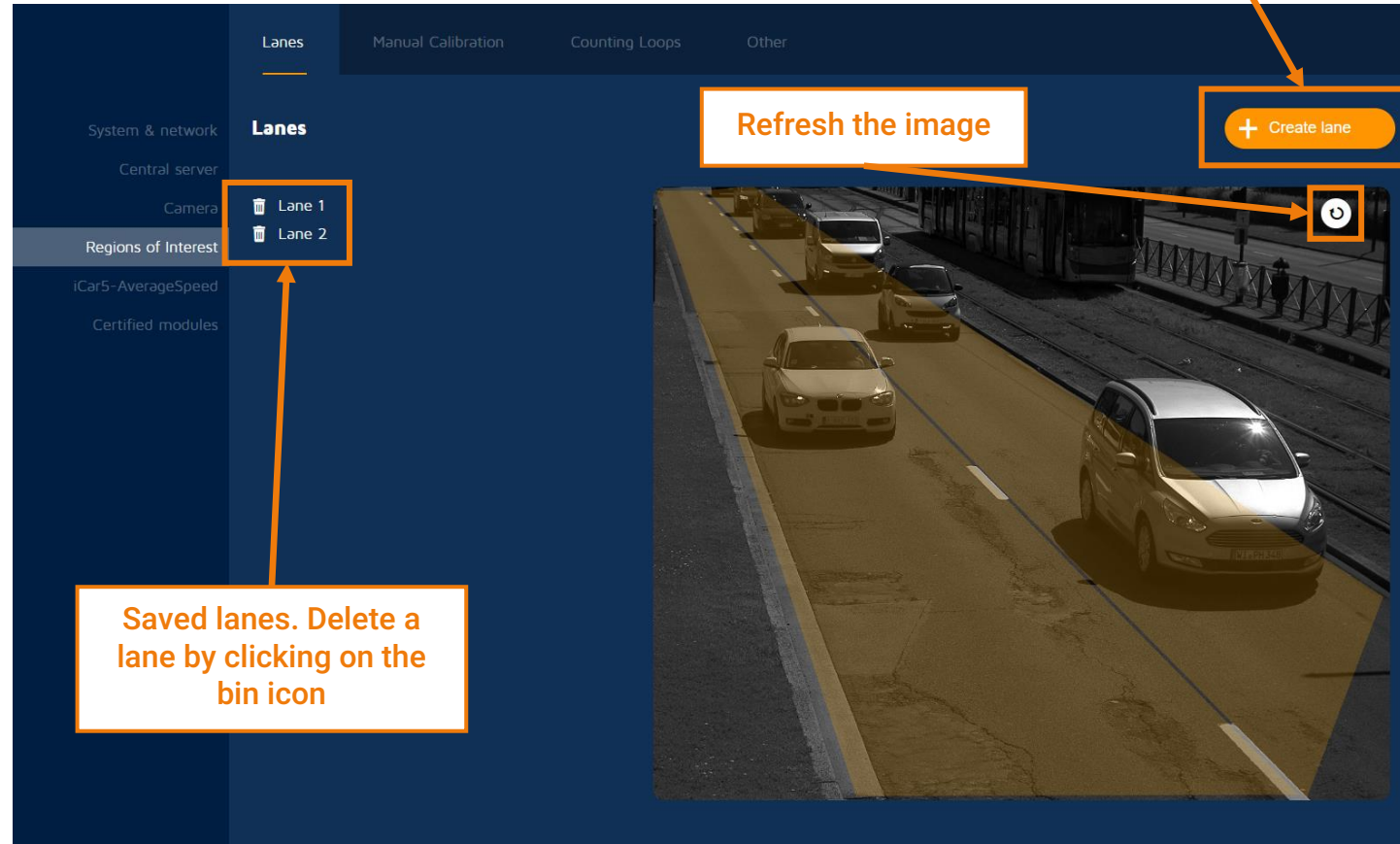

Settings menu

Create a new lane polygon

Refresh the image

+ Create lane

Saved lanes. Delete a lane by clicking on the bin icon

CONFIGURATION

Region of interest – Speed estimation

Settings menu

- QCAM haunter**
- 13:26 05/11/2021
- Europe/Brussels (CET, +0100)
- Navigation menu: Live, Settings, Monitoring
- Logout button
- macq-cam5: 1.7.2-0.dev.20211019.09.34.12.CAM
- Bottom status bar: 555453, 8438, 4250

Detection details

- Plate: 1UFM817
- Country: BE
- Type: CAR
- Make: Fiat
- Model: 500
- Color: WHITE
- Speed (km/h): 0** (highlighted with a red box and arrow)
- Direction: Going away
- Lane: Lane 2
- Regulation: (partially visible)

Detections

- 6 seconds: 1UFM817
- 13 seconds: 1FEL691
- 15 seconds: KKT330
- 16 seconds: 1KKT307
- 22 seconds: 1FPP852
- 25 seconds: 1PNY053
- 34 seconds: (partially visible)

Speed estimates of 0 km/h

CONFIGURATION

Settings menu

Region of interest – Speed estimation

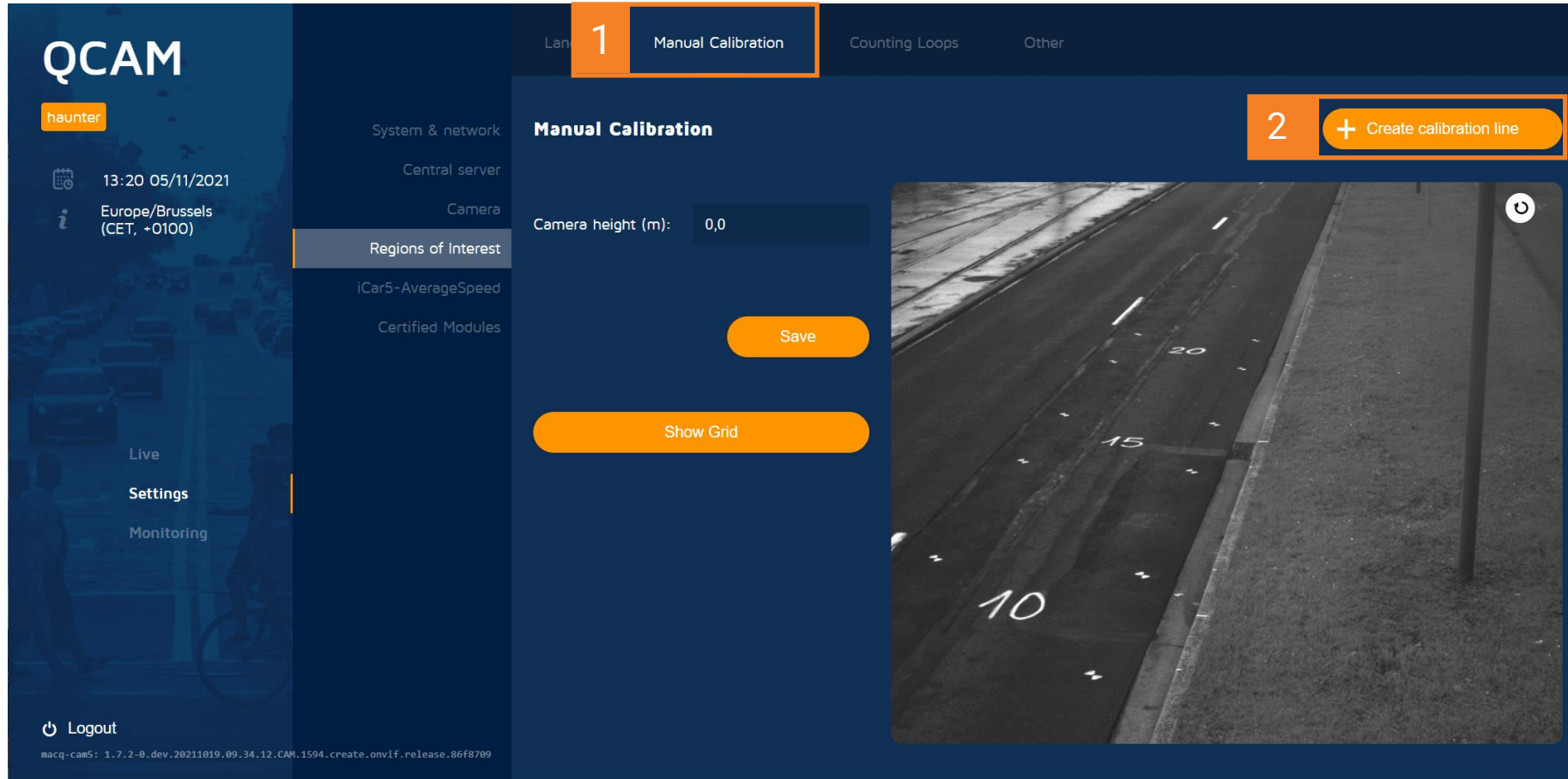

1 Create line by clicking on the right image

CONFIGURATION

Region of interest – Speed estimation

Settings menu

Tip
Use the zoom function for additional precision. When hovering with your mouse over the image to the right, it is possible to zoom in and out by scrolling up (zoom in) or down (zoom out).

CONFIGURATION

Region of interest – Speed estimation

Settings menu

Manual Calibration

Select at least 2 points

Type

Select a type

Cancel Save

Camera height (m): 0,0

Save

Show Grid

Once the line is drawn, select a line type and save it

For a good calibration

- Two *vertical* and two *horizontal* lines must be created
- Vertical lines should be parallel to the road and road markings
- Horizontal lines are perpendicular to the vertical lines

CONFIGURATION

Region of interest – Speed estimation

Settings menu

Then draw the horizontal lines

CONFIGURATION

Region of interest – Speed estimation

Settings menu

CONFIGURATION

Region of interest – Speed estimation

Settings menu

Note
Functionality available since V1.8.0 of the camera

CONFIGURATION

Region of interest – Speed estimation

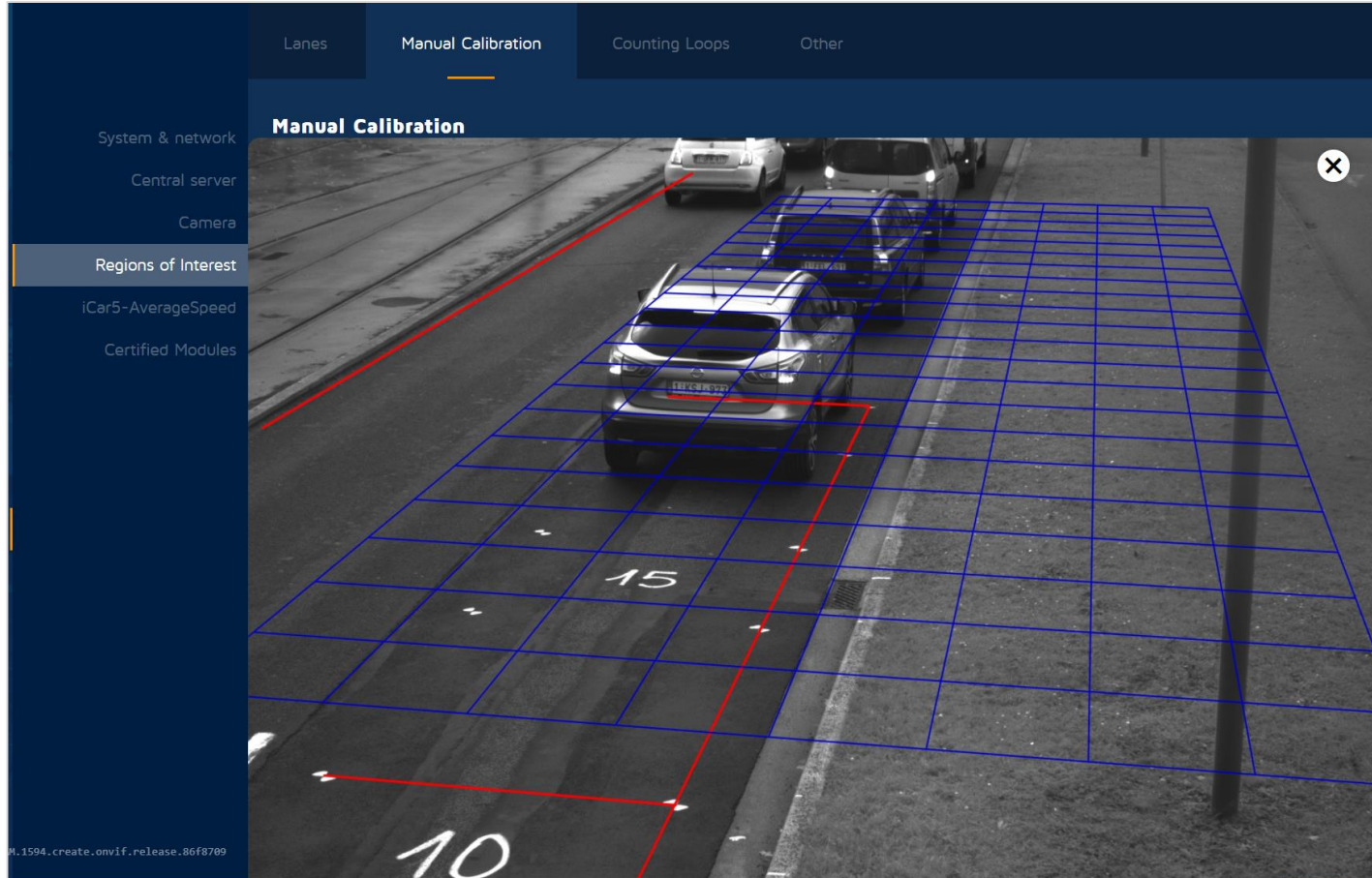

Settings menu

Note

Every grid cell corresponds to a 1 x 1 meter square on the road

CONFIGURATION

Region of interest – Speed estimation

Settings menu

QCAM
haunter

14:22 05/11/2021
Europe/Brussels (CET, +0100)

Live
Settings
Monitoring

Logout
macq-cam5: 1.7.2-0_dev.20211019_09_34_12.CAM

Back to live
Download

Detection details

Plate
1YQS403

Country
BE

Type
CAR

Make
BMW

Model
3

Color
GRAY

Speed (km/h)
48

Direction
Going away

Lane
Lane 1

Regulation
Exposure: 1500 µs
Gain: 80 cb
Power: 70 %

Time
14:22:32 05/11/2021 CET

Detections

Search x Q

- + 8 seconds
1YQS403
- + 15 seconds
CDAY503
- + 1 minutes
1UKX087
- + 1 minutes
RB167G
- + 1 minutes
2BDP726
- + 1 minutes
2BES169
- + 1 minutes
TJ157B
- + 1 minutes
1YQS666

556119 8448 4253

The camera will now estimate the speed of each car

CONFIGURATION

Region of Interest – counting loop

Settings menu

Create a loop

1. Click on the **Create counting loop** button
2. Create the loop directly on the preview image
3. Save you configuration

What are counting loops?

- Counting loops are lines drawn on the screen
- The purpose of counting loops is to count the number of vehicles that cross the line

Create a new counting loop

Refresh the image

+ Create counting loop

Loop 1

Loop 2

Saved lane visualisation. Delete a loop by clicking on the bin

Counting loop

Disclaimer: while the interface is ready to accept this functionality, the development is still planned. Release date: **tbd**

CONFIGURATION

Region of interest - other

Create other type of regions

1. Click on the **Create region of interest** button
2. Shape the region directly on the preview image
3. Save your configuration

The ROI module allows you to create different types of region of interest, such as:

- Sidewalk
- Intersection
- Bicycle lane
- Safety lane
- Traffic light

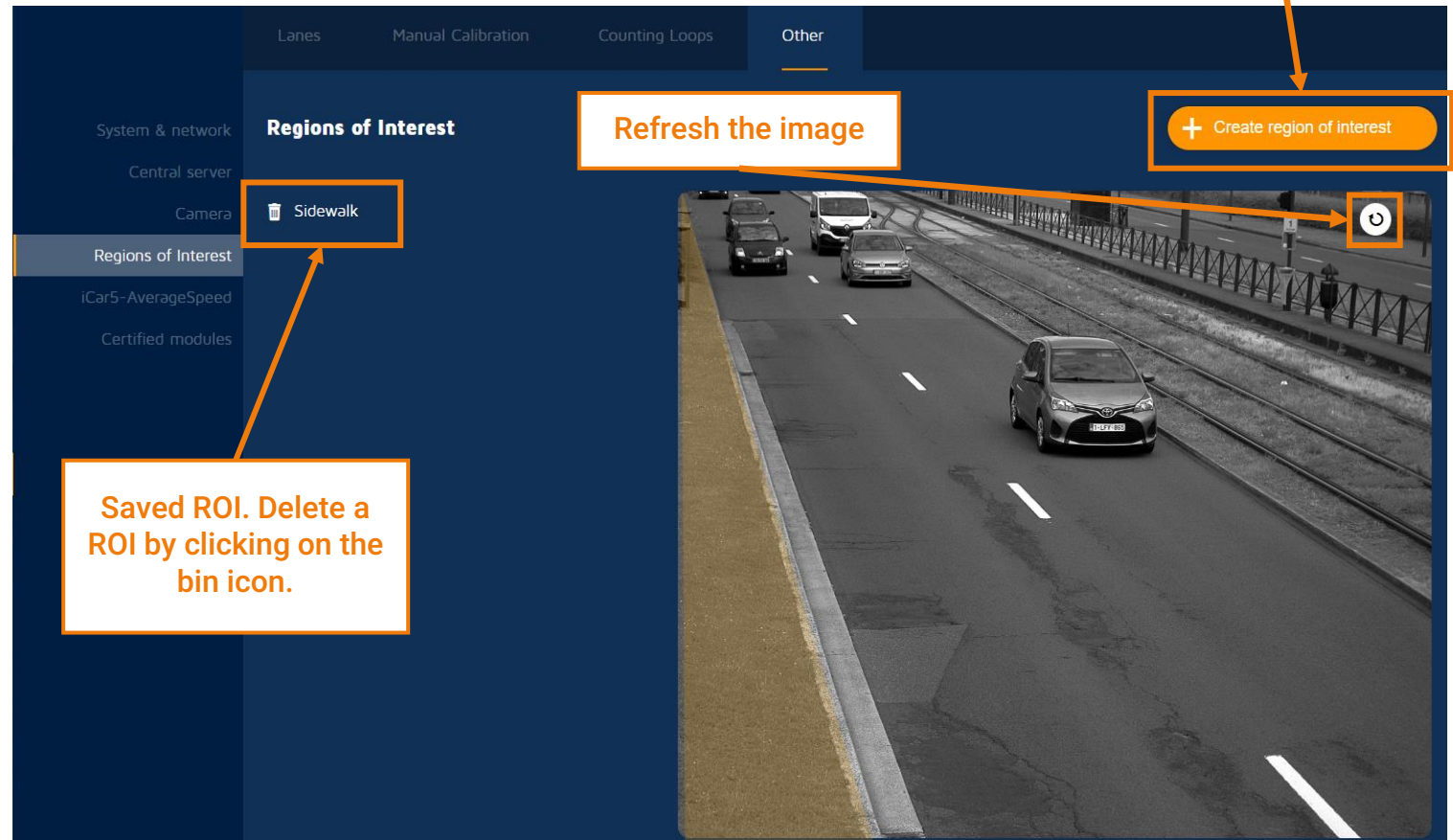

Configuration

1. System & network
2. M³ server connection
3. Camera settings
4. Region of interest
5. **Icar5 Average speed**

CONFIGURATION

Average speed certification module

Settings menu

iCar5-AverageSpeed

This module is used for the certified average speed application (i.e. speed control on a trajectory).

Every certified application has certified modules, listed in the section « Certified modules »

Disclaimer:

More information on the certified average speed application and its configuration can be found in the appropriate documentation.

Contact your Macq representative.

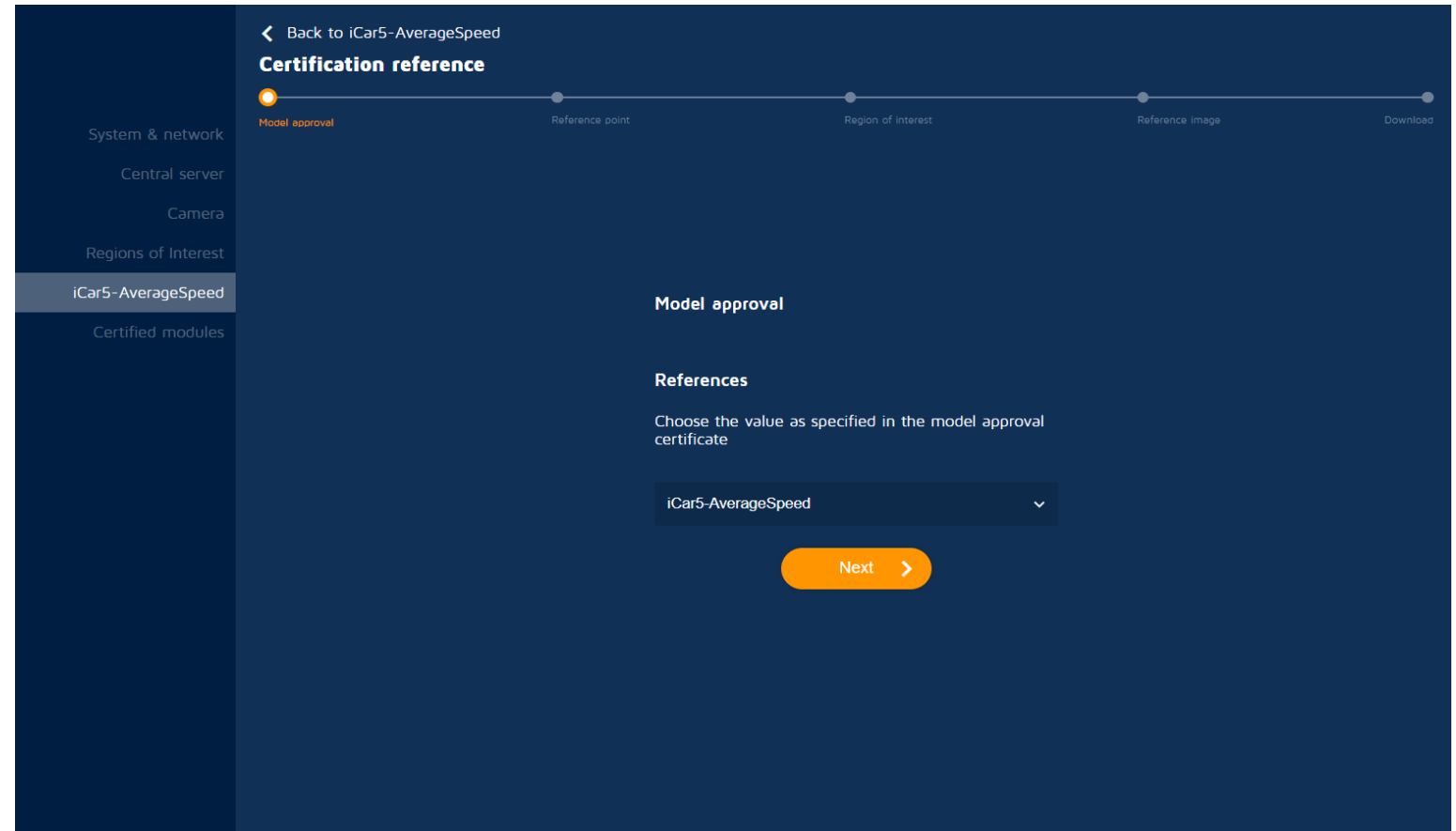

Monitoring

Monitoring Overview

Monitoring
menu

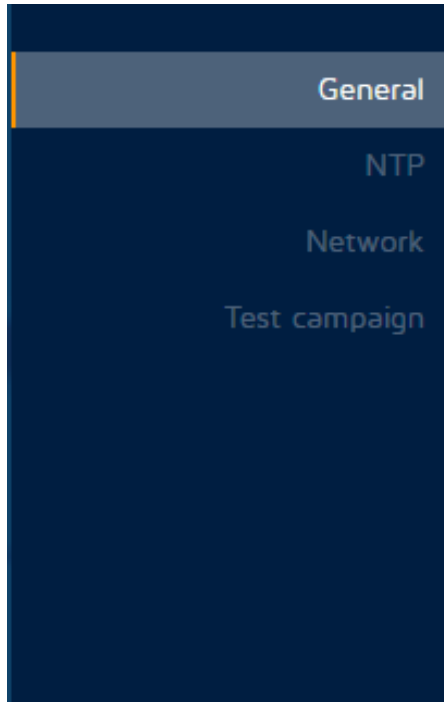

<i>Sub menu</i>	<i>Content</i>
General monitoring → general information on the system, hardware and software packages	System <ul style="list-style-type: none">• CPU usage• Disk usage• Memory usage• GPS information Hardware <ul style="list-style-type: none">• Illuminator• FPGA• Sensors• Power consumption• Operating temperatures• External Memory Controller (EMC) information• GPU information• TX2 module information Software packages <ul style="list-style-type: none">• Processes uptime• Installed packages & version Reboot button

Monitoring Overview

Monitoring
menu

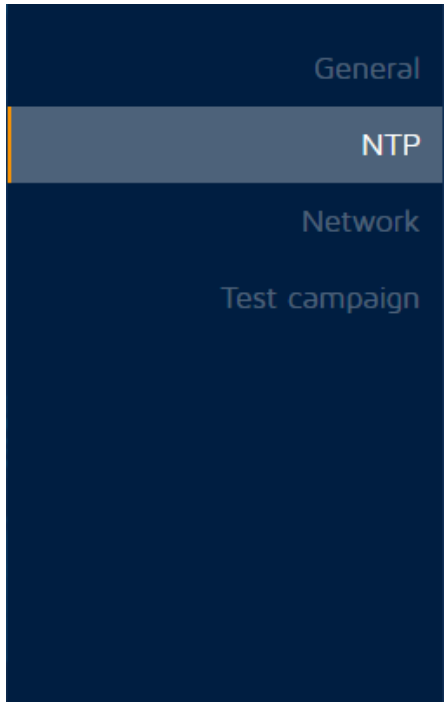

<i>Sub menu</i>	<i>Content</i>
NTP → information on the NTP synchronisation	<ul style="list-style-type: none">• NTP server address• delay• offset• jitter
Network → ip addresses configured on the camera (output of the ifconfig command)	<ul style="list-style-type: none">• eth0 : ethernet physical interface• lo : loopback interface, always 127.0.0.1• wlan0 : Wi-Fi interface
Test campaign → useful when you want to record a video to perform a test campaign on the camera	

Monitoring Test campaign page

Monitoring
menu

QCAM
sales2

15:35 11/05/2021
Europe/Brussels (CEST, +0200)

General
NTP
Network
Test campaign
Live
Settings
Monitoring

Test campaigns + Schedule a new test campaign

ReleaseTest-9AM Remove

Duration (seconds)	300
Status	completed
Start time (local)	26/04/2021 09:30:20
Size on disk	706.753 Mb
Video	See the video
Detections	See detections

ReleaseTest-6AM Remove

Duration (seconds)	300
Status	completed
Start time (local)	27/04/2021 06:01:10
Size on disk	620.17 Mb
Video	See the video
Detections	See detections

Logout
https://10.2.40.66/api/monitoring/general

Schedule a new
campaign

List of past and
scheduled campaigns

Monitoring

Creating a campaign

Monitoring
menu

Create test campaign

1. Provide a name for the campaign
2. Provide a duration (in seconds)
3. Put a start time
4. Click the **Save** button

Test campaign

General

NTP

Network

Test campaign

Name:

Duration (seconds):

Start time (local):

11/05/2021 15:40:50

< Cancel Save

Monitoring

Viewing test campaigns

Monitoring menu

Campaign Name	Duration (seconds)	Status	Start time (local)	Size on disk	Video	Detections
ReleaseTest-9AM	300	completed	26/04/2021 09:30:20	706.753 Mb	See the video	See detections
ReleaseTest-6AM	300	completed	27/04/2021 06:01:10	620.17 Mb	See the video	See detections

Campaign name

Remove the test campaign and associated data
! Its your responsibility to clean up the campaign data

Status
(initializing/recording/completed)

Watch recording of test campaign

View the detections

Monitoring

Test campaign results

Campaign name

Export detections (JSON format)

Monitoring menu

Timestamp	Date	Time Zone	License Plate	Status
07:13:51	02/05/2021	CEST	1VES817	Success
07:13:52	02/05/2021	CEST	1XDR034	Success
07:13:54	02/05/2021	CEST	1AQ010	Success
07:15:28	02/05/2021	CEST	1HET173	Success
07:17:30	02/05/2021	CEST	1DVF906	Success
07:18:13	02/05/2021	CEST	1KDZ166	Success
07:20:27	02/05/2021	CEST	1TUV849	Success
07:20:36	02/05/2021	CEST	TXAF869	Success
07:22:05	02/05/2021	CEST	1ULU390	Success

ANPR detection (clickable)

ANPR reading confidence

Vehicle type

THANK YOU